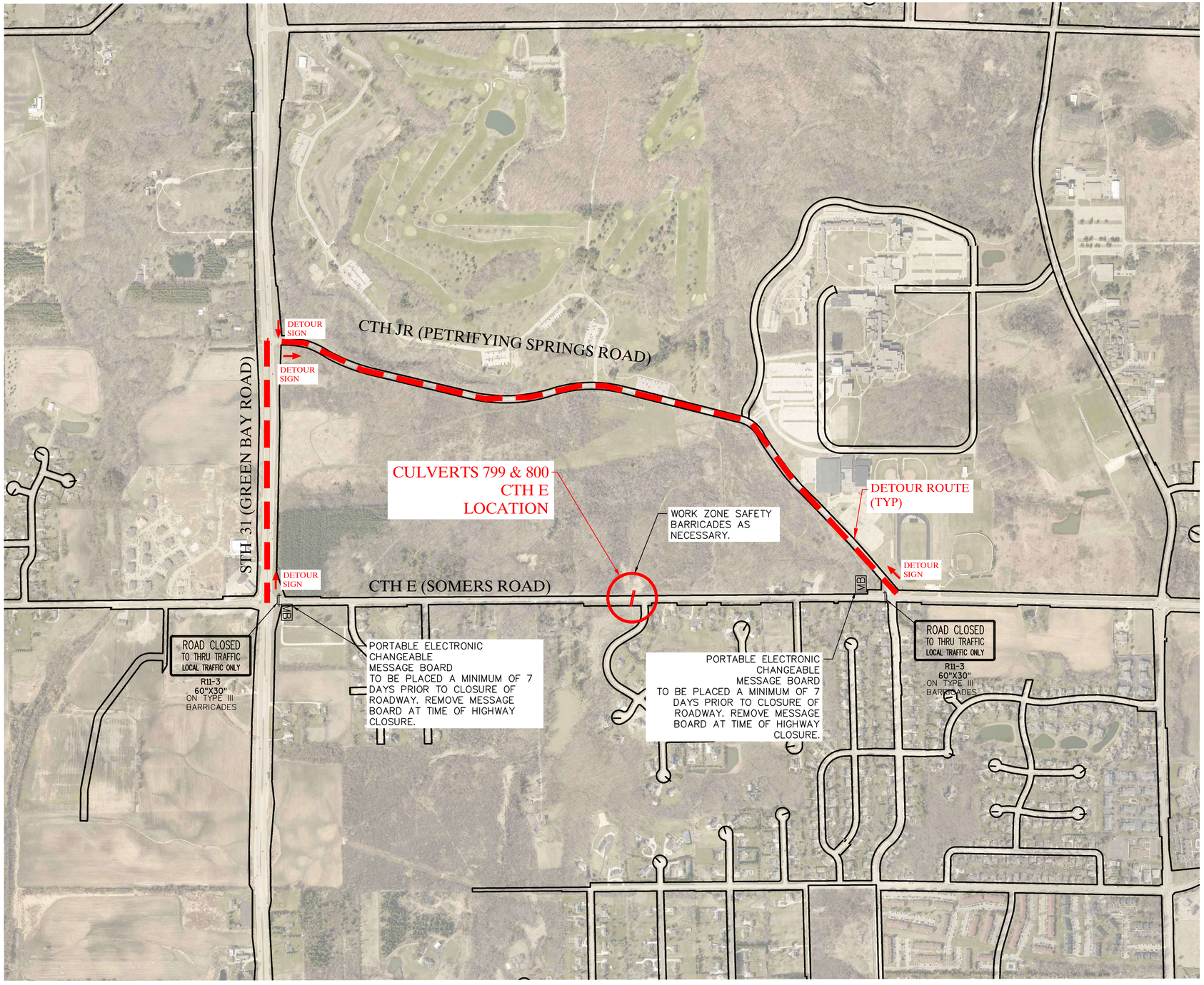


GRAPHIC SCALE
250 0 250 500 1000
( IN FEET )

N

TRAFFIC CONTROL NOTES:

1. ALL DETOUR & TRAFFIC SIGN PLACEMENT & LOCATIONS SHALL FOLLOW FDM STANDARDS AND APPROVED BY THE COUNTY.
2. THE EXACT LOCATION AND SPACING OF ALL TRAFFIC CONTROL DEVICES SHALL BE ADJUSTED TO FIT FIELD CONDITIONS AS APPROVED AND DIRECTED BY THE ENGINEER.

811 Know what's below. Call before you dig.

CULVERTS 799 & 800
CTH E (SOMERS ROAD)

*R.A.SMITH, INC. ASSUMES NO RESPONSIBILITY FOR DAMAGES, LIABILITY OR COSTS RESULTING FROM CHANGES OR ALTERATIONS MADE TO THIS PLAN WITHOUT THE EXPRESSED WRITTEN CONSENT OF R.A.SMITH, INC.*

*ALL COPYRIGHTS TO THESE DRAWINGS ARE RESERVED. THEY MAY NOT BE COPIED, CHANGED, OR ASSIGNED TO ANY THIRD PARTY IN ANY MANNER WITHOUT OBTAINING THE EXPRESSED WRITTEN PERMISSION OF R.A.SMITH, INC.*

| DATE | DESCRIPTION |
|---|---|
| | |

raSmith
CREATIVITY BEYOND ENGINEERING
16745 W. Bluemound Road
Brookfield, WI 53005-5938
(262) 781-1000
rasmith.com
Brookfield, WI | Milwaukee, WI | Appleton, WI | Madison, WI
Cedarburg, WI | Naperville, IL | Irvine, CA

2024 CTH CULVERT REPLACEMENT PROGRAM
KENOSHA COUNTY, WI

CULVERTS 799 & 800
(CTH E) DETOUR PLAN

© COPYRIGHT 2023
R.A. Smith, Inc.

DATE: 10/18/2023
SCALE: 1" = 500'
JOB NO. 2235809
PROJECT MANAGER: LEN J. ROECKER, P.E., P.L.S.
DESIGNED BY: RJW
CHECKED BY: LJR

SHEET NUMBER
14

H:\2235809\Dwg\Plan Set\2235809-TC01.dwg, 14 TC-CTH E Culverts, 10/9/2023 1:23:19 PM, rjw