RM1117LB

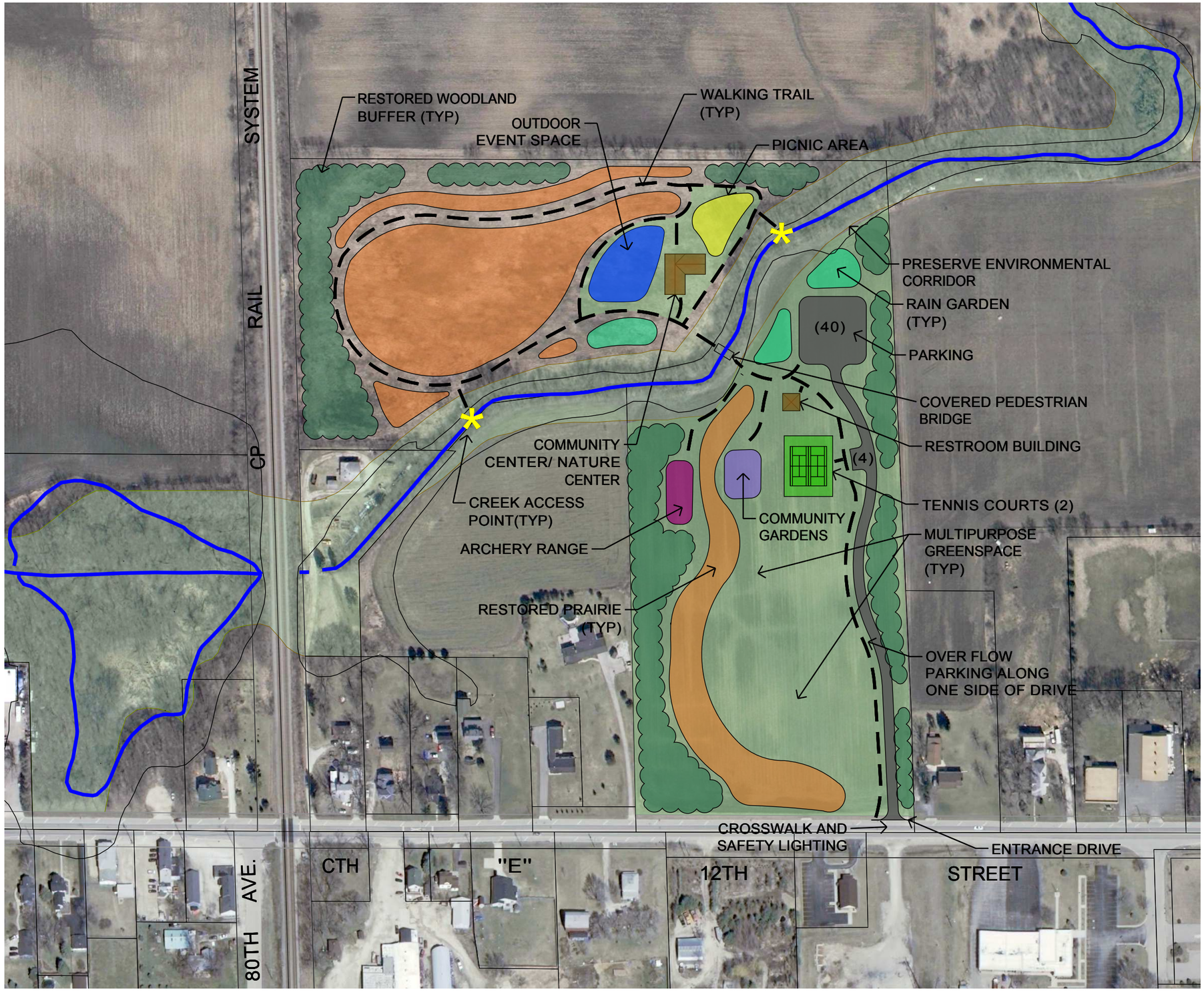

SOMERS · WISCONSIN
SOMETHING FOR EVERYONE

24.20-ACRE PARK CONCEPT PLAN
GITZLAFF SITE NORTH OF TOWN HALL

TOWN OF SOMERS
KENOSHA COUNTY, WISCONSIN

LEGEND

PROPERTY BOUNDARY

PIKE RIVER TRIBUTARY

N
W E
S

0 100 200 400
GRAPHIC SCALE

DATE: OCTOBER, 2009

© 2009 Copyright Ruekert & Mielke, Inc.

Oct 19, 2009 3:37pm PLOTTED BY: CKLOSKOWSKI SAVED BY: CKLOSKOWSKI
G:\C3D\8162002\dwg\Zcex-Park 24.2 Acre Park.dwg Layout1
IMAGES: N:\AERIAL\Keno_co\2005\im05_C-12_0222.sid; G:\SYM\RM_logo.bmp; \\Lovell\photos\Logos\Client Logos\Somers.gif;
XREFS: G:\Land\8162000\dwg\2009\Digcad.dwg; G:\Land\8162000\dwg\2009\Enviromental Coorridors.dwg; G:\Land\8162000\dwg\2009\Tema.dwg; G:\Land\8162000\dwg\2009\Wetlands.dwg

SOURCE:RUEKERT-MIELKE
BASEMAP SOURCE: KENOSHA COUNTY PLANNING AND DEVELOPMENT

Ruekert·Mielke
engineering solutions for a working world